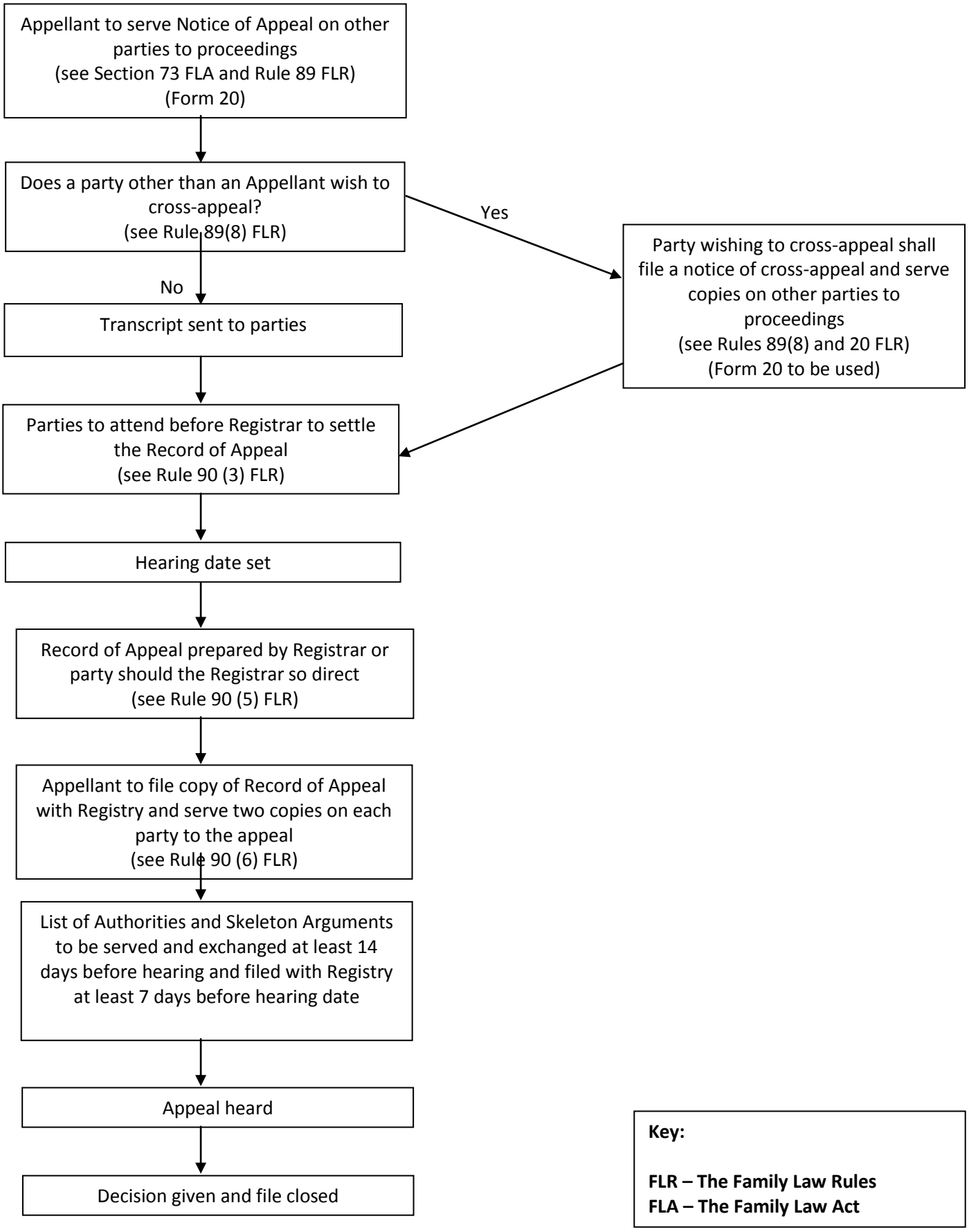PROCEDURE FOR APPEALS TO THE COURT OF APPEAL
FAMILY LAW PROCEEDINGS – APPEALS FROM THE HIGH COURT